

**RECORD DRAWING**  
This drawing is revised to show construction conditions in place based on mark-up drawings provided by the contractor utilizing methods of reasonable practice and care. Field verification by the Engineer was not provided.  
Date:-----  
By:-----

**KEYED NOTES:**

- ① M.C. TO REMOVE DUCTWORK SHOWN AND SEAL PENETRATIONS MAIN DUCT FROM M.C. STORE EXISTING S/A LINEAR DIFFUSERS FOR RE-USE.  
② M.C. TO REMOVE EXISTING EGCGRATE GRILLES AND RETURN TO OWNER OR PROPERLY DISPOSE OF AT OWNER'S REQUEST.

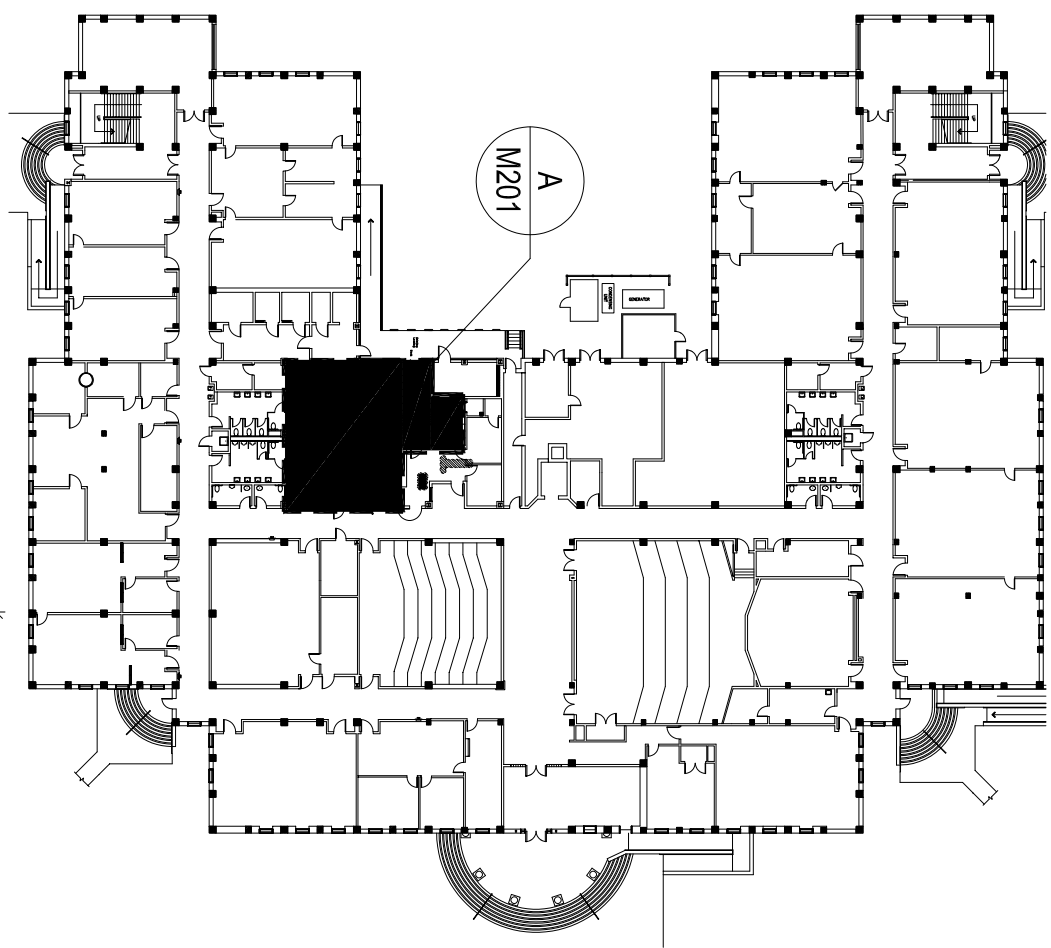

**CRIBB CONSULTING ENGINEERS, P.C.**  
3809 Peachtree Avenue, Suite 201  
Wilmington, N.C. 28403

Phone: 910.793.5909 Email: ccenpc@bellsouth.net

**WALSH ARCHITECT INCORPORATED**  
PO BOX 541, NEWBERN NC 28563  
252.636.8778 252.636.9920(FAX)

UNC-Wilmington

601 South College Rd.  
Wilmington, NC 28403

**Dobo Hall  
Chemistry Lab 121  
Renovation**

J: \Walker\Delboch\JSC055511.JPG



601 South College Road  
Wilmington, NC 28403  
910-962-3000  
www.uncw.edu

Revisions
No. Date

Project Number  
0414  
JBS  
Date  
3/21/2005  
Checked

Scale  
As Noted  
Drawing Title  
**Mechanical  
Demolition:  
Chemistry Lab 121**

Sheet Number  
2 of 3  
Drawing Number

**M-101**